

Health Reference Center

HOW DO I ACCESS THE SITE?

The URL to access the database via username/ password is:

<http://www.fofweb.com/demo>

To begin searching, please input the following when prompted:

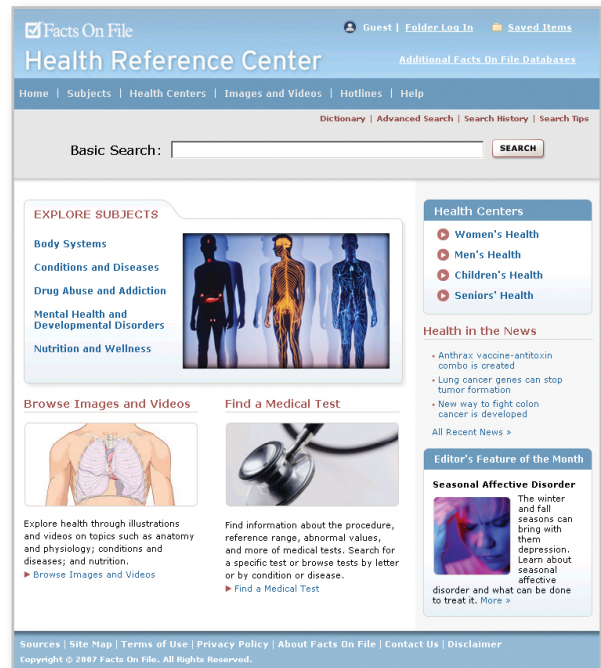

WHAT INFORMATION WILL I FIND?

- **Overview Articles:** informative entries separated into five subject areas: Body Systems, Conditions and Diseases, Drug Abuse and Addiction, Mental Health and Developmental Disorders, and Nutrition and Wellness
- **Health Centers:** specially selected entries in four main categories—Women’s Health, Men’s Health, Children’s Health, and Seniors’ Health—to help users find a starting point for their research
- **Images and Videos:** thousands of searchable and browsable color illustrations and educational videos that explore a wealth of health-related topics
- **News Articles:** a “Health in the News” section featuring regularly updated health news articles
- **Special Features:**
 - * “Editor’s Selection of the Month” highlighting a timely topic
 - * Searchable and browsable sections with detailed information on medical tests, drugs, and organizations
 - * Clickable food pyramid
 - * BMI calculator
 - * Hotlines listings.

I HAVE TECH QUESTIONS ...

For technical assistance, please contact us at:

E-mail: support@factsonfile.com
 Phone: 1-800-322-8755 ext. 4274

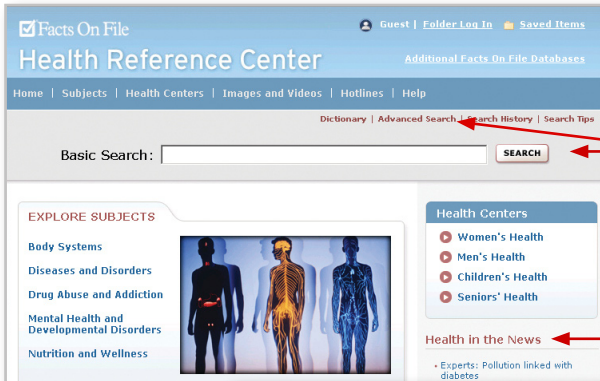

A **search tool** appears on every page. Alternatively, click on **“Advanced Search”** to broaden or narrow your search.

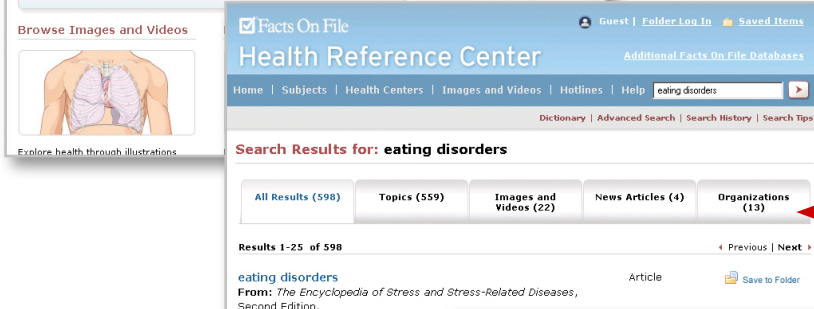

The **“Health in the News”** section is searchable and browsable.

Tabbed search results allow for easy navigation between different results and record types.

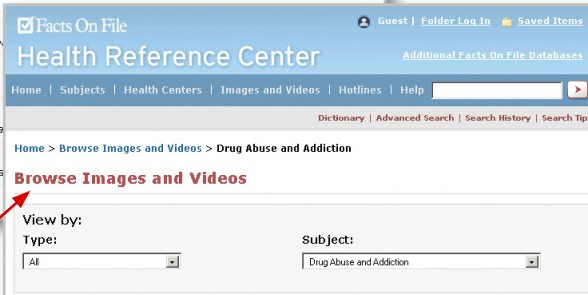
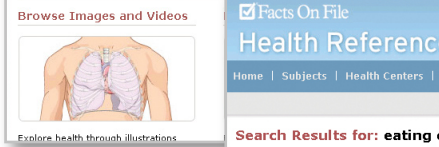

Use **Page Tools** to save, e-mail, adjust text size, locate citation information, and print entries while conducting research.

Easily access content using our browse tool. **Browse categories** include: “Subjects,” “Health Centers,” “Images and Videos,” “Hotlines,” “Find a Medical Test,” and a helpful “Dictionary.”

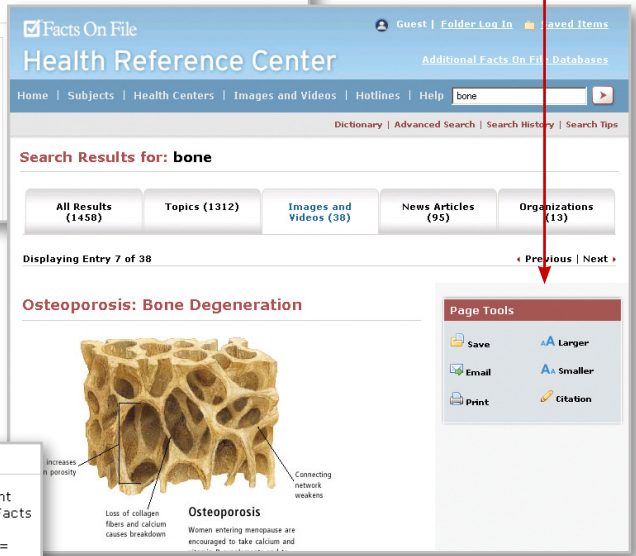
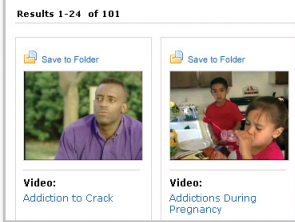

Scroll to the bottom of an entry for **citation information**.

