

# Health Reference Center

### HOW DO I ACCESS THE SITE?

There are two ways to access our site:

#### From a Library Computer:

Visit your library's Web site or check the library computers' desktops for a link to our database. Alternatively, ask your reference librarian where to locate our online resources.

#### From Home:

To access us from outside the library, check your library's Web site for the link to our site or contact your reference librarian. If further authorization is required, you will be prompted for the following:

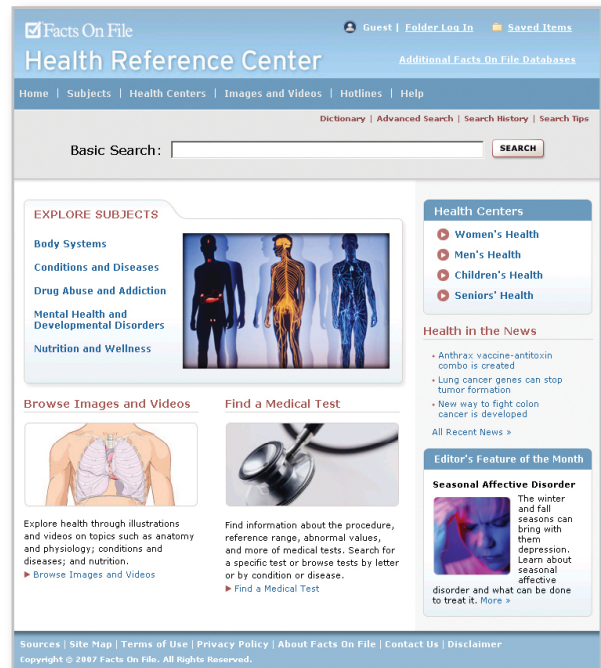

### WHAT INFORMATION WILL I FIND?

- **Overview Articles:** informative entries separated into five subject areas: Body Systems, Conditions and Diseases, Drug Abuse and Addiction, Mental Health and Developmental Disorders, and Nutrition and Wellness
- **Health Centers:** specially selected entries in four main categories—Women's Health, Men's Health, Children's Health, and Seniors' Health—to help users find a starting point for their research
- **Images and Videos:** thousands of searchable and browsable color illustrations and educational videos that explore a wealth of health-related topics
- **News Articles:** a "Health in the News" section featuring regularly updated health news articles
- **Special Features:**
  - \* "Editor's Selection of the Month" highlighting a timely topic
  - \* Searchable and browsable sections with detailed information on medical tests, drugs, and organizations
  - \* Clickable food pyramid
  - \* BMI calculator
  - \* Hotlines listings.

### I HAVE TECH QUESTIONS ...

For technical assistance, please contact us at:

E-mail: [support@factsonfile.com](mailto:support@factsonfile.com)  
 Phone: 1-800-322-8755 ext. 4274

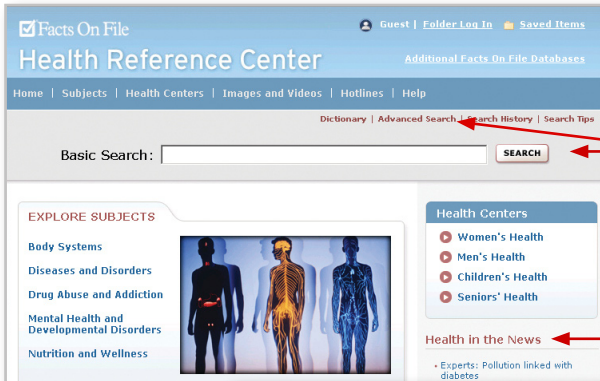

A **search tool** appears on every page. Alternatively, click on **“Advanced Search”** to broaden or narrow your search.

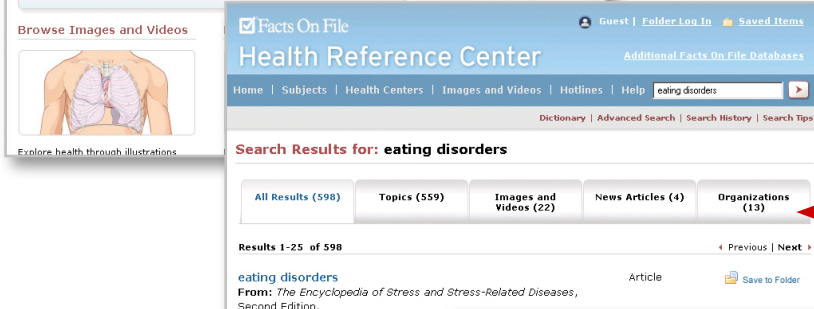

The **“Health in the News”** section is searchable and browsable.

**Tabbed search results** allow for easy navigation between different results and record types.

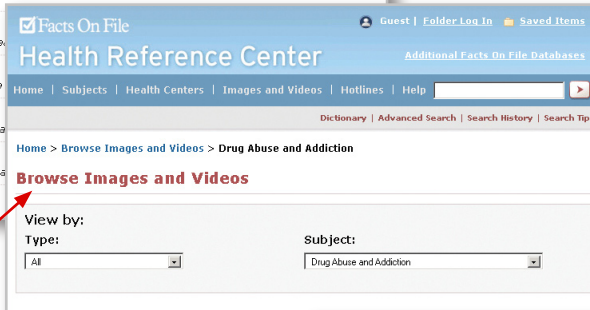
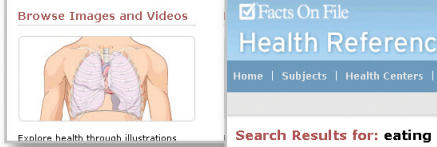

Use **Page Tools** to save, e-mail, adjust text size, locate citation information, and print entries while conducting research.

Easily access content using our browse tool. **Browse categories** include: “Subjects,” “Health Centers,” “Images and Videos,” “Hotlines,” “Find a Medical Test,” and a helpful “Dictionary.”

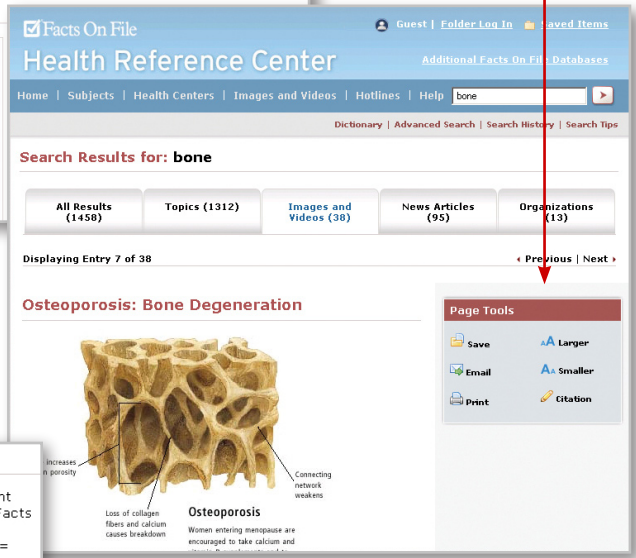
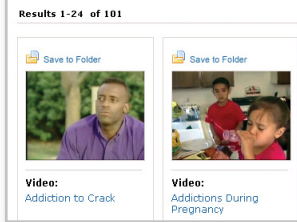

Scroll to the bottom of an entry for **citation information**.

